

SAFETY ALERT

No. 03/2013

Date: 20/7/2013

Subject: **Changed Traffic Conditions Airside Road**
Area of Concern: **Airside Operations**

With effect from **23 July 2013** there will be changed traffic conditions on the apron area with the **AIRSIDE ROAD** between Bay 3 and Bay 4 being reduced to a single lane only due to works to construct the new **DOME Cafe** facility. These restrictions will be in place **24/7** for the duration of the works.

Signage, unserviceability markers, traffic cones & bollards will be used to mark the airside road and to delineate the works areas & the temporary pedestrian crossings.

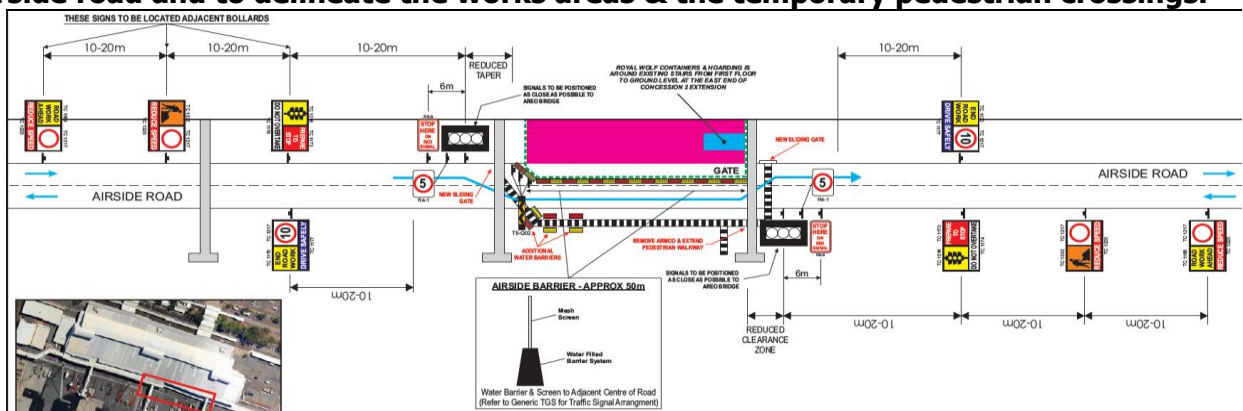

Traffic Marshallers with STOP / GO signs will be used during the lunchtime peak period; and the Traffic Light system will be used to control traffic outside of these periods.

Drivers must SLOW DOWN and obey all instructions by traffic marshallers, signage and lights. Please exercise extreme caution when driving in this area. A reduced speed limit of  applies around the worksite.



- **Traffic Lights** have been set to 20 second intervals to allow traffic to be relatively free-flowing and avoid unnecessary delays
- During Peak day shift operations, Traffic Lights will be turned off and we will revert to a **STOP / GO** traffic marshaller to assist with the flow of peak traffic
- Be mindful of blocking entry to the Baggage Makeup Area, do not queue across the entry area
- Do not use the Apron area as a general shortcut
- Adhere to the designated speed limits
- Please stop well clear of the traffic lights at the marked **STOP** line to allow approaching traffic to exit the lane safely & with sufficient room
- Always give way to traffic on the airside road when exiting the apron area

LOOK OUT FOR PEDESTRIANS WITH THE CHANGED PEDESTRIAN WALKWAYS

Be aware of what is happening around you and observe all speed limits:



Around the worksite area



On Aprons and as otherwise marked

Think Safety and Act Safely. Safety is everyone's responsibility!